

Welcome to First Clovis!
We are so glad that you joined us in worship today. Please complete the following form as a record of your attendance. Please tear off the completed form and leave it in your pew as you leave worship today. You may also use this form to update your contact info, subscribe to email news, etc.

DATE: _____

MEMBER ☐

REGULAR ATTENDEE ☐

VISITOR ☐

NAMES: _____

ADDRESS: _____

☐ SIGN ME UP TO RECEIVE CHURCH EMAILS

My email: _____

☐ I AM ALREADY SIGNED UP TO RECEIVE CHURCH EMAILS

join us

CIRCLE 5

meeting & fellowship gathering

TUESDAY, MARCH 12

5PM | PARLOR

CONTACT BARBARA HELMER FOR MORE INFO





CANDY NEEDED

We are in need of individually wrapped candy for our Easter Egg Hunt.

Candy can be brought to the Welcome Center or church office until 3/24. Nothing too large please, the eggs are about 2 inches tall.



First Clovis

LOVING GOD
BUILDING COMMUNITY
CHANGING LIVES

A GLOBAL METHODIST CHURCH COMMUNITY

CHURCH OFFICE

Monday thru Thursday

8:00am to 4:00pm

(closed for lunch)

Closed on Fridays

(575) 763-3461

office@firstclovis.com

jarchey@firstclovis.com

WWW.FIRSTCLOVIS.COM

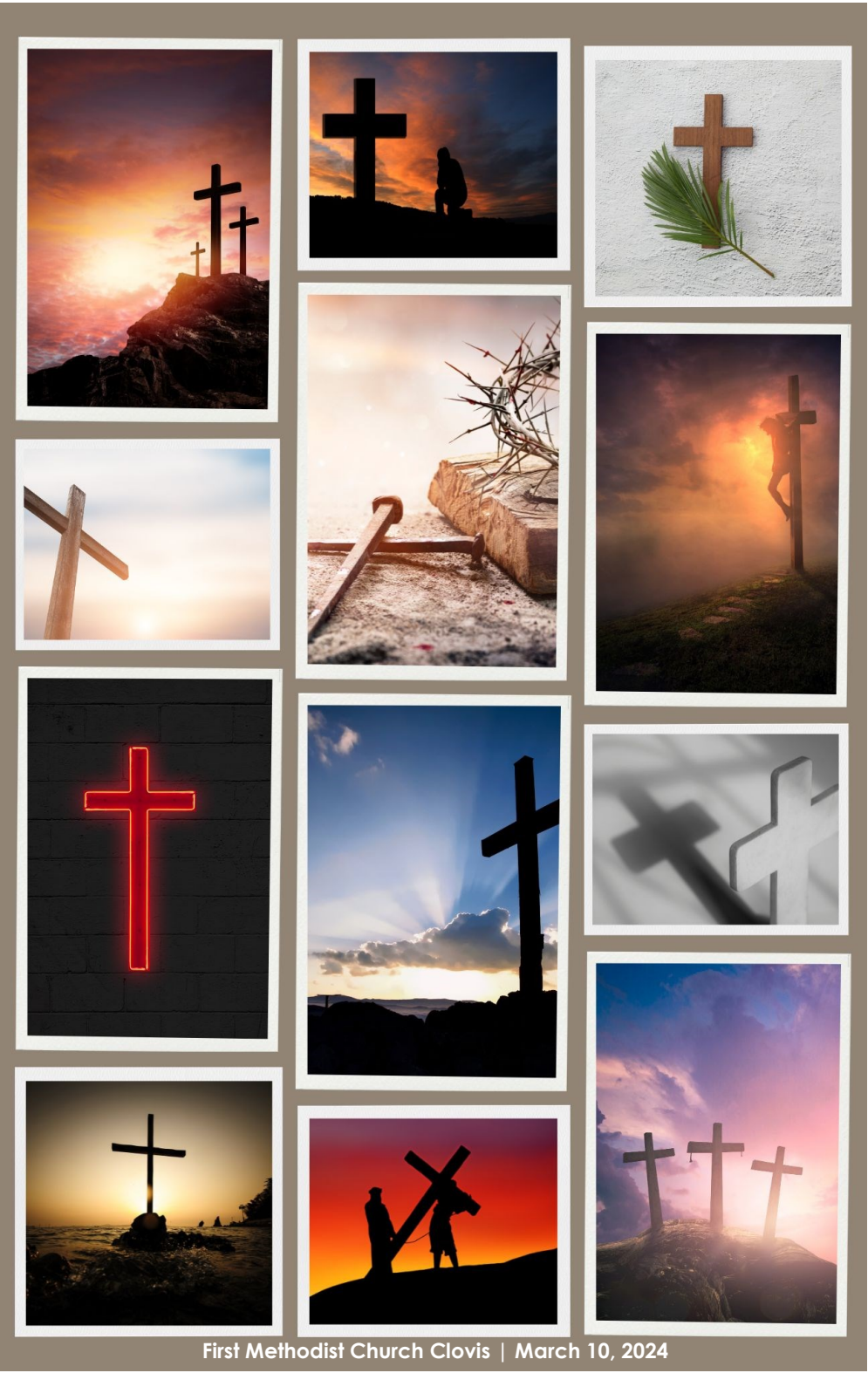

FIRST METHODIST CHURCH CLOVIS
March 10, 2024 | 4th Sunday of Lent

VOLUNTARY

Savior, Like a Shepherd Lead Us/He Leadeth Me

arr. by Cindy Berry

Alison Brown, piano

WELCOME & ANNOUNCEMENTS

Rev. Jeb Archey

***CALL TO WORSHIP**

Edwin Ford

Leader: We place our trust in many things and in many people,
yet often that trust is misplaced. Things to not work out
as we planned, and people may fail us.

People: Where do we place our trust?

Leader: "Trust in the Lord with all your heart, and do not lean on your
own understanding. In all your ways acknowledge him,
and he will make straight your paths." (Proverbs 3:5-6)

People: How do we know that the Lord can be trusted?

Leader: "He who did not spare his own Son but gave him up for us all,
how will he not also with him graciously give us all
things?" (Romans 8:32). God sent his own Son to suffer and
die on the cross for the sake of our salvation. In him, we
place our trust, and he will never fail us.

People: Lord, set the cross before us to guide us in trusting you.

***HYMN**

How Great Thou Art

UMH #77

***AFFIRMATION OF FAITH**

Edwin Ford

We believe that God is Spirit,
and they who worship him must worship him in spirit and truth.

We believe that God is Light, and that if we walk in the light,
as he is in the light, we have fellowship with one another.

We believe that God is Love,
and that everyone who loves is born of God and knows God.

We believe that Jesus Christ is the Son of God,
and that God has given us eternal life, and this life is in his Son.

We believe that he is the Resurrection and the Life,
and that whosoever believes in him,
though he were dead, yet shall he live.

We believe that we are children of God,
and that he has given us of his Spirit.

We believe that if we confess our sins,
he is faithful and just to forgive us our sins,
and to cleanse us from all unrighteousness.

We believe that the world passes away and the lust thereof,
but he who does the will of God abides forever. Amen.

***GLORIA PATRI**

UMH #70

Glory be to the Father and to the Son and to the Holy Ghost;
as it was in the beginning, is now, and ever shall be,
world without end. Amen. Amen.

CHILDREN'S TIME

Missy Howalt

MORNING PRAYER & THE LORD'S PRAYER

Rev. Jeb Archey

***HYMN**

God Will Take Care of You

UMH #130

***SCRIPTURE**

John 19:29-30

Rev. Jeb Archey

The Word of God, for the people of God.
Thanks be to God.

ANTHEM

Draw Us in the Spirit's Tether

Chancel Choir

Harold Friedel/Percy Dearmer

SERMON

Guided to Trust

Rev. Jeb Archey

TITHES AND OFFERINGS

Rev. Jeb Archey

OFFERTORY

Alison Brown, piano

The Lord's My Shepherd, I'll Not Want

arr. by Phillips Keveren

***DOXOLOGY**

UMH #95

Praise God, from whom all blessings flow;
Praise him, all creatures here below;
Praise him above, ye heavenly host;
Praise Father, Son, and Holy Ghost. Amen!

***HYMN**

Trust and Obey

UMH #467

***BENEDICTION**

Rev. Jeb Archey

POSTLUDE

You Are My All in All

Alison Brown, piano

arr. by Carol Tornquist

*you are invited to stand as able

Interested in becoming a member?
Contact Pastor Jeb at jarchey@firstclovis.com
or call the church office for more info.



Flowers are given by
Robert Tanner in memory
of Sundown Means.

WORSHIP VOLUNTEERS:

Piano: Alison Brown

Liturgist: Edwin Ford

Children's Time: Missy Howalt

Ushers/Greeters: Youth

Acolyte: Addison Archey,

Elizabeth Gutierrez

Sound/Media: MaryNell Urban,

Greg Jennings, Calvin DeWitt,

Melodye Thomas

SUNDAY SCHOOL

10:45—11:30AM

AGES 4 TO ADULT

NURSERY CARE

The nursery is open Sunday
mornings for children birth to
preschool. Our nursery is located in
the north/education wing.

ONLINE GIVING

www.firstclovis.com/giving

CCLI #2550222

CVLI #504228370

Streaming #20159303



www.facebook.com/firstclovis